

Patient report

Bio-Rad DATE: 01/19/2019
D-10 TIME: 09:24 AM
S/N: #DJ4I016123 Software version: 4.20-2
Sample ID: 10406428
Injection date 01/19/2019 09:17 AM
Injection #: 14 Method: HbA1c
Rack #: --- Rack position: 4

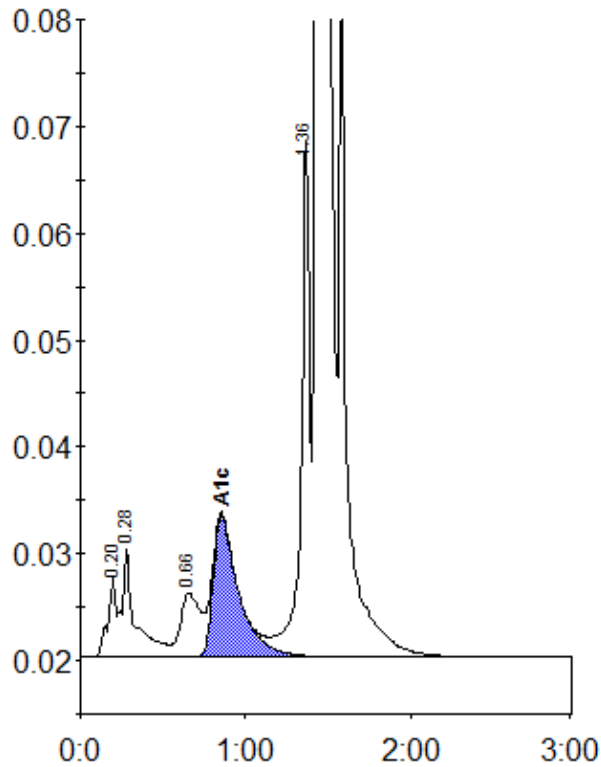

Peak table - ID: 10406428

Peak	R.time	Height	Area	Area %
A1a	0.20	7483	25874	0.8
A1b	0.28	10163	56116	1.7
LA1c/CHb-1	0.66	5928	50133	1.5
A1c	0.85	13220	141911	5.7
P3	1.36	48417	177404	5.3
A0	1.44	853278	2910641	86.6
Total Area:		3362079		

Concentration:	%
A1c	5.7